

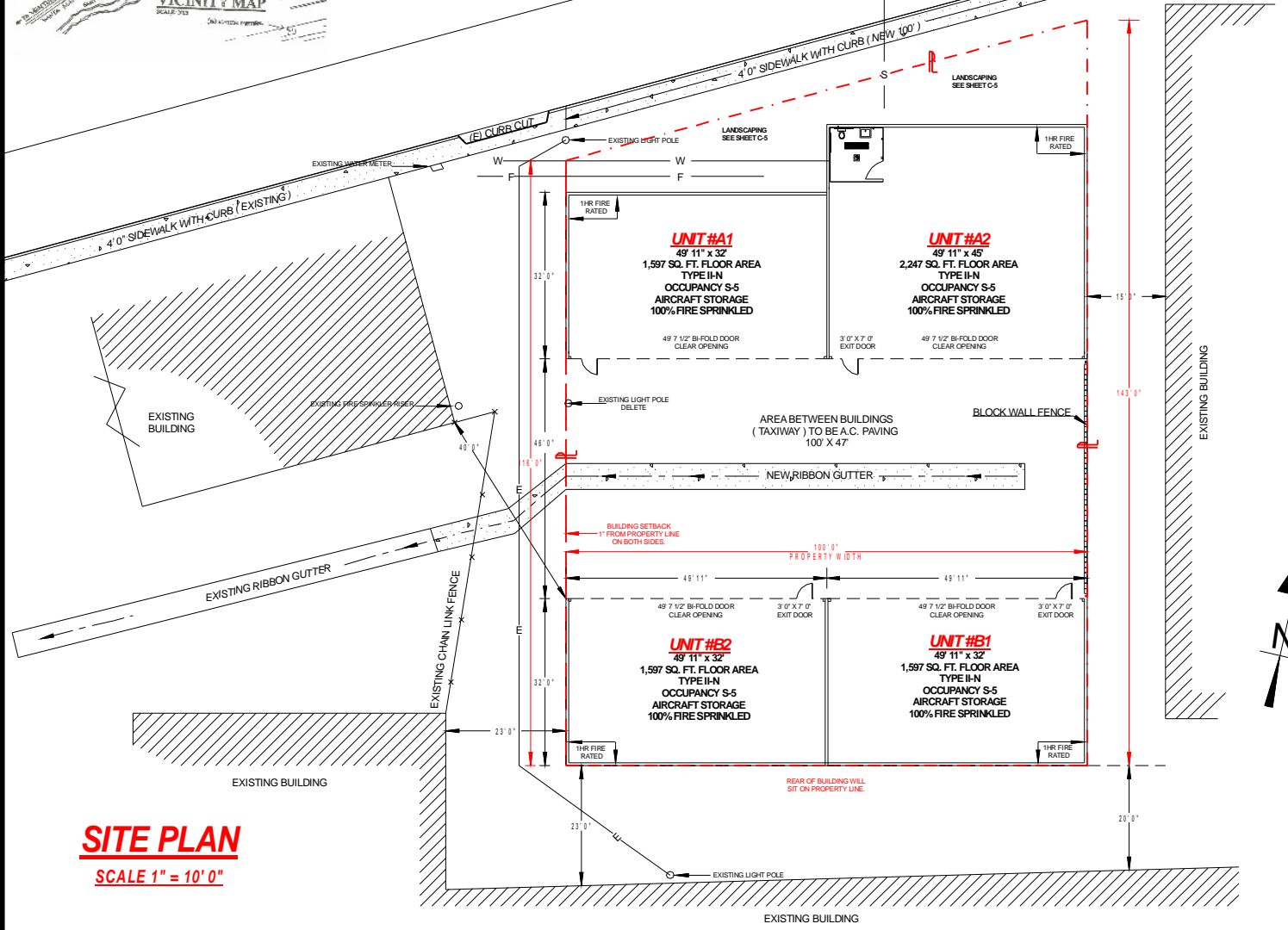

SANTA MARIA STREET



AREA ANALYSIS

BUILDING AREA.....7,038 SQ. FT.
 (UNDER ROOF)
LANDSCAPING.....1,894 SQ. FT.
TAXIWAY.....4,400 SQ. FT.
LOT AREA.....12,950 SQ. FT.
OCCUPANCY: S-5
BUILDING TYPE: II-N
ASSESSORS PARCEL NO. 104-080-0-49

LEGEND

- BLOCK WALL FENCE
- FLOWLINE
- S SEWER
- W WATER
- F FIRE
- E ELECTRICAL
- PROPERTY LINE

NOTES:

- NO STREET ACCESS**
- NOT FOR PUBLIC USE, PRIVATE FACILITY**
- ACCESSIBILITY ACCESS THOUGH AIRPORT TERMINAL, NOT SITE.**
- NO PARKING AREA, PARKING WILL BE INSIDE UNITS OR IN DESIGNATED AIRPORT PARKING LOT.**
- NO DEMOLITION REQUIRED ON THIS SITE. SEE SHEET C-1**
- MAILBOX (S) LOCATION HAS NOT YET BEEN DETERMINED. TBA**
- LANDSCAPING SEE SHEET C-5**

SITE PLAN
 SCALE 1" = 10' 0"

SITE PLAN

REVISIONS: 3
COPYRIGHT: 2004
CLIENT: JACK PARFITT / JOE LANSDEN 668 OLDSTONE PLACE SANTA PAULA, CA 93065 805-527-4482 P.H. 805-583-1944 B.US.
PROJECT: 4 HANGARS 650 SANTA PAULA AIRPORT SANTA MARIA STREET SANTA PAULA, CA
CONTRACTOR: ARGUBRIGHT CONSTRUCTION 18140 INDEX STREET NORTHridge, CA 91326 B-1 483 620 FAX/MS-#1750 818-360-6029 PH 818-360-6938 FAX
SITE PLAN
SHEET TITLE:
SCALE: 1" = 10'
DRAWN BY: C.C.
ENG. BY:
CHECKED BY:
DATE: 08/30/04
PRINTED:
JOB NO.:
CLIENT:
SHEET NO. C-2